

**62074 TWP Rd 730**  
**Rural Grande Prairie No. 1, County of, Alberta**

**MLS # A2138022**

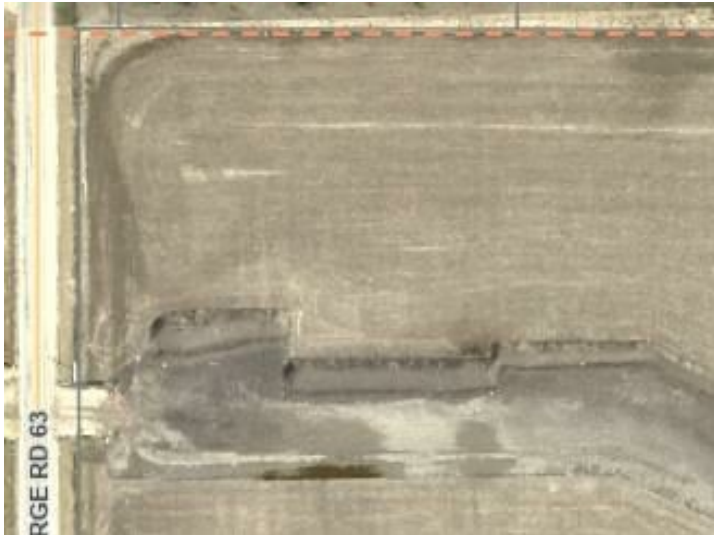

**\$1,500,000**

---

**Division:** NONE

---

**Lot Size:** 10.00 Acres

---

**Lot Feat:** -

---

**By Town:** Clairmont

---

**LLD:** 3-73-6-W6

---

**Zoning:** RM2

---

**Water:** -

---

**Sewer:** -

---

**Utilities:** -

---

RM2 Zoned 10 acres, high traffic counts, 4 miles north of the traffic circle, 8 miles north of Canadian tire. Hard to find 10 acres. Property does not have title yet but can be done in Approximately 3-4 weeks.